Station attendance

Milano Centrale

Analysis of the presence of people in the station through the processing of Vodafone Analytics (non-personal telephone Big Data, anonymized and aggregated in absolute compliance with the privacy requirements of the GDPR).

Totale
4,9 millions

64,3% Italians

35,7% Foreigners

0,7 millions
Number of visitors*
4,2 millions
Passengers

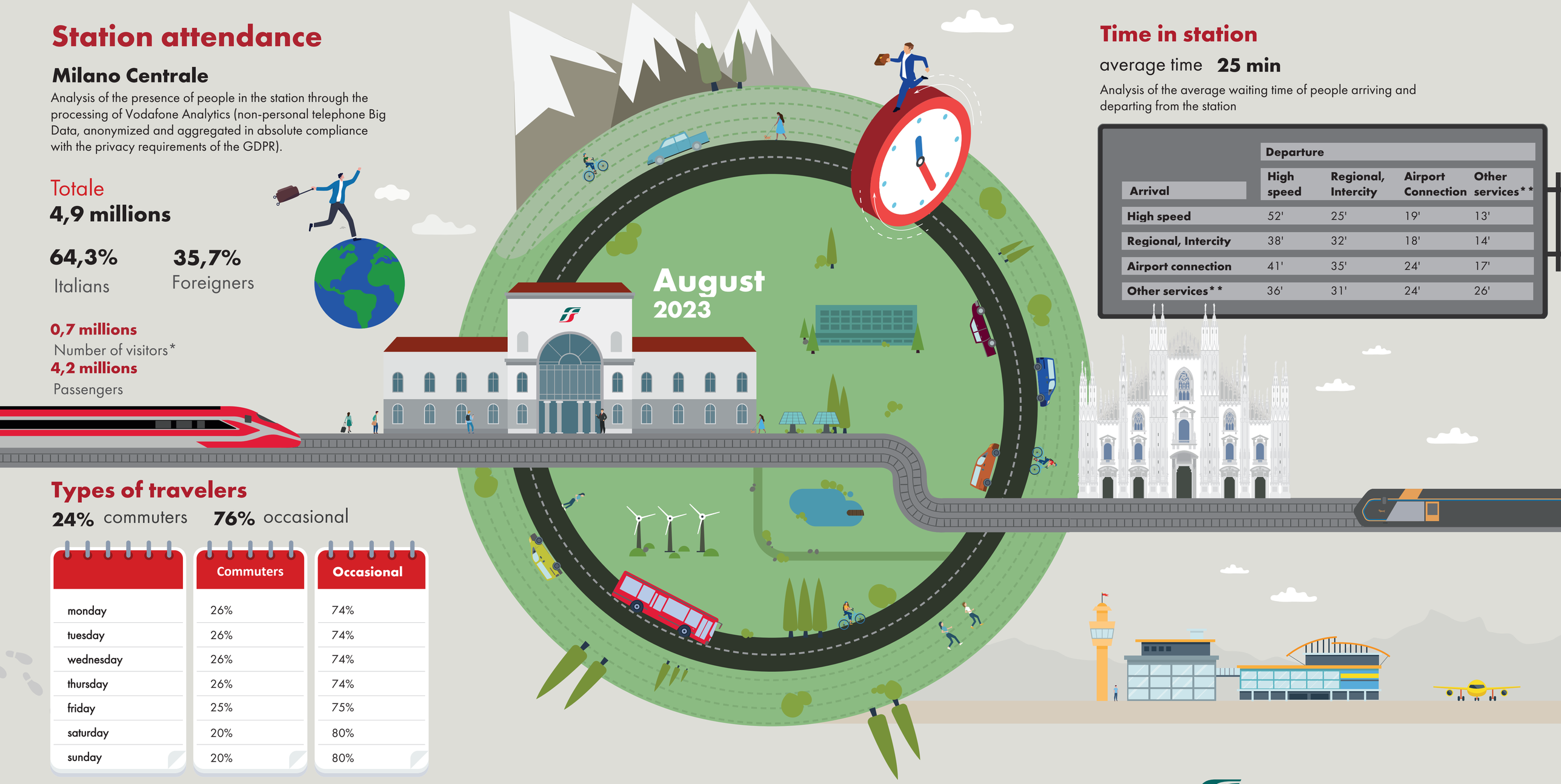

Time in station

average time **25 min**

Analysis of the average waiting time of people arriving and departing from the station

	Departure			
Arrival	**High speed**	**Regional, Intercity**	**Airport Connection**	**Other services****
High speed	52'	25'	19'	13'
Regional, Intercity	38'	32'	18'	14'
Airport connection	41'	35'	24'	17'
Other services**	36'	31'	24'	26'

Types of travelers

24% commuters **76%** occasional

	Commuters	Occasional
monday	26%	74%
tuesday	26%	74%
wednesday	26%	74%
thursday	26%	74%
friday	25%	75%
saturday	20%	80%
sunday	20%	80%

*Travelers present at the station who do not use train services.
**Arrival or departure from the station by private transportation, public services (except train) or on foot.

Source: Vodafone for FS Research

FERROVIE DELLO STATO ITALIANE

FS Research Centre
Il Centro Studi di Ferrovie dello Stato Italiane