Station attendance

Milano Centrale

Analysis of the presence of people in the station through the processing of Vodafone Analytics (non-personal telephone Big Data, anonymized and aggregated in absolute compliance with the privacy requirements of the GDPR).

Totale
5,7 millions

80,5% Italians

19,5% Foreigners

1,0 millions
Number of visitors*
4,7 millions
Passengers

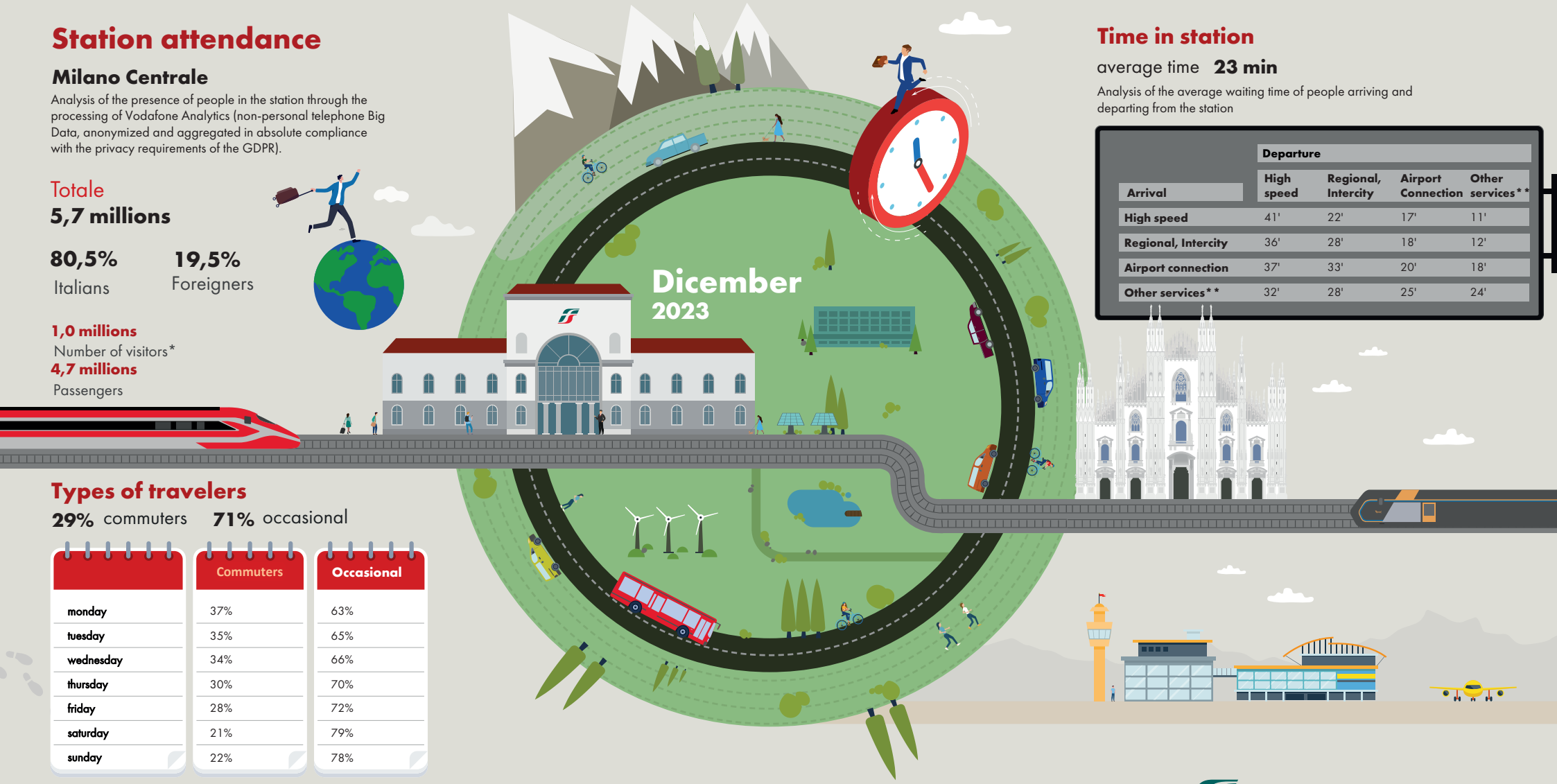

Time in station

average time **23 min**

Analysis of the average waiting time of people arriving and departing from the station

	Departure			
Arrival	**High speed**	**Regional, Intercity**	**Airport Connection**	**Other services****
High speed	41'	22'	17'	11'
Regional, Intercity	36'	28'	18'	12'
Airport connection	37'	33'	20'	18'
Other services**	32'	28'	25'	24'

Types of travelers

29% commuters **71%** occasional

	Commuters	Occasional
monday	37%	63%
tuesday	35%	65%
wednesday	34%	66%
thursday	30%	70%
friday	28%	72%
saturday	21%	79%
sunday	22%	78%

*Travelers present at the station who do not use train services.
**Arrival or departure from the station by private transportation, public services (except train) or on foot.

Source: Vodafone for FS Research

FERROVIE DELLO STATO ITALIANE

FS Research Centre
Il Centro Studi di Ferrovie dello Stato Italiane